Haas FERTIGBAU

TOP LINE 185

DN 22.5°

DEZEMBER 2008

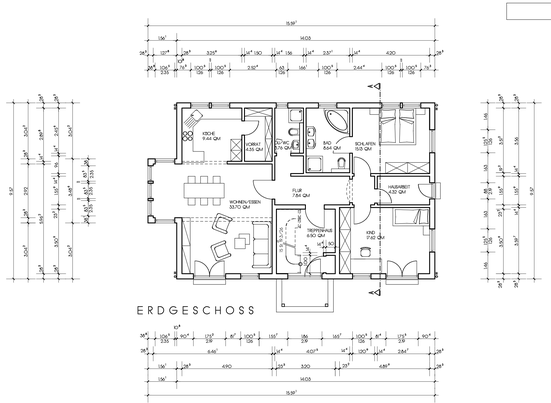

ERDGESCHOSS

Haas FERTIGBAU

TOP LINE 185

DN 22.5°

DEZEMBER 2008

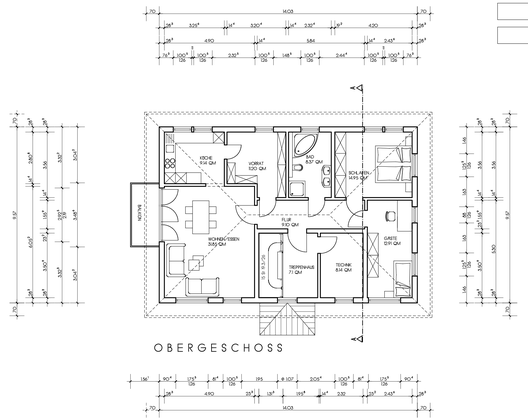

OBERGESCHOSS

Haas FERTIGBAU

TOP LINE 185

DN 22.5°

DEZEMBER 2008

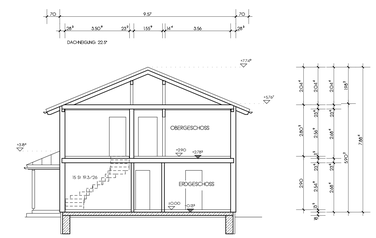

SCHNITT A-A

Haas FERTIGBAU

TOP LINE 185

DN 22.5°

DEZEMBER 2008

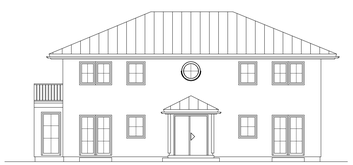

ANSICHT 1

ANSICHT 2

Haas FERTIGBAU

TOP LINE 185

DN 22.5°

DEZEMBER 2008

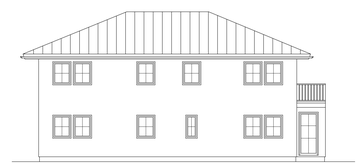

ANSICHT 3

ANSICHT 4